

Zid tip "I"
sc 1:50

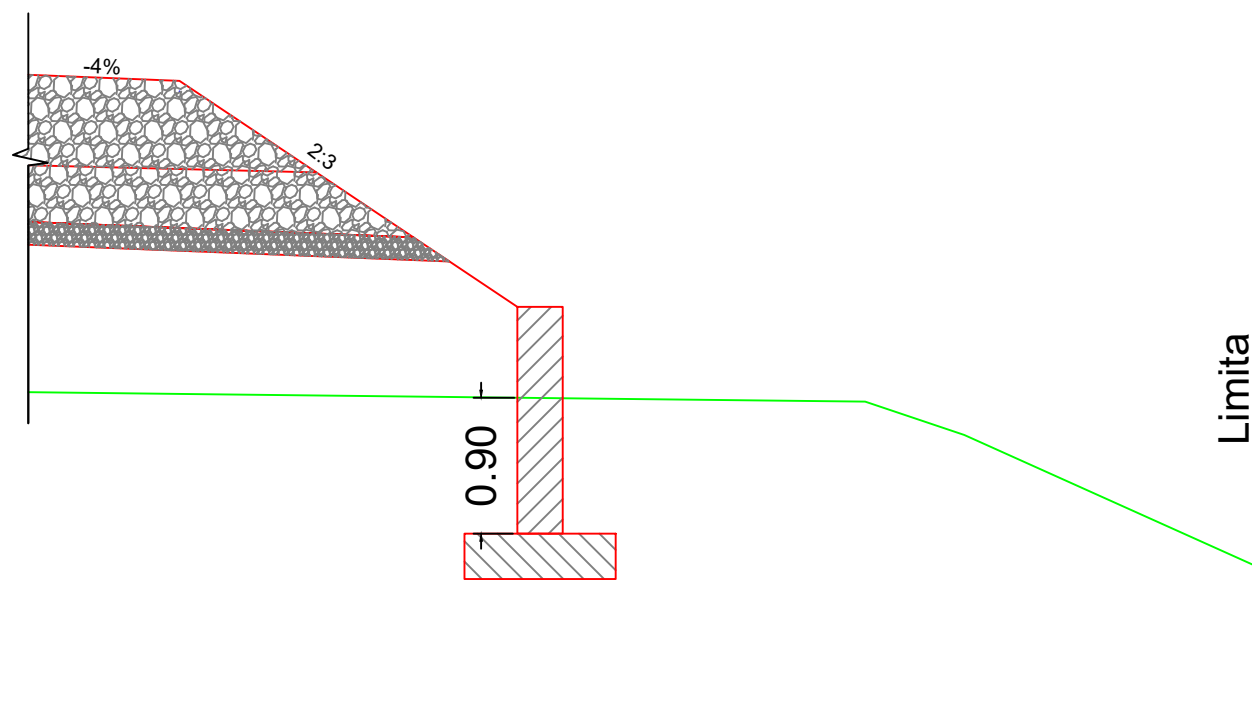

Zid tip "I"
sc 1:25

Aplicabilitate
km 24+625 ÷ 24+655 DREAPTA

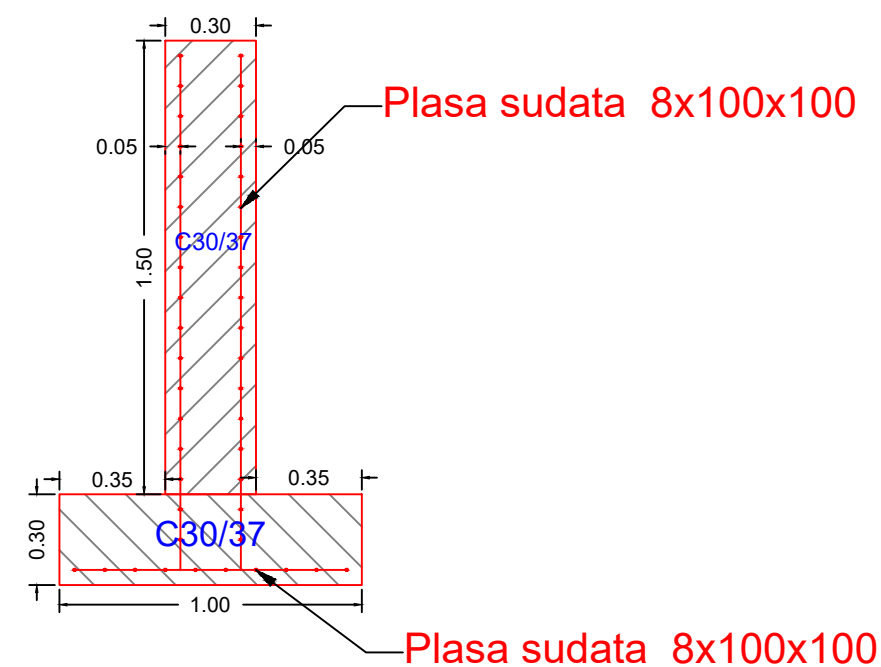

EXTRAS DE ARMATURA PLASA SUDATA IN ZID TIP "I"

TIP PLASA ARIE (mp)/ml
8X100X100 4.30

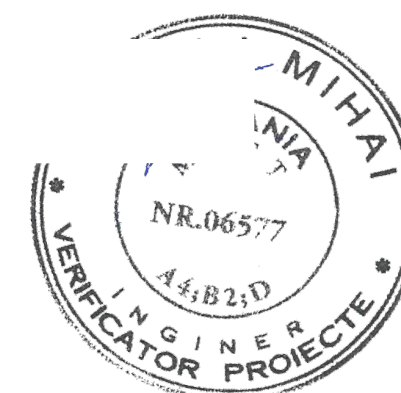
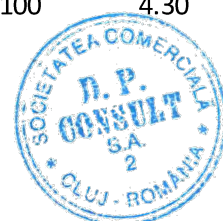

Caracteristicile betoanelor utilizate pentru zid de
sprijin Tip "I":
Referinta la normativul NE 012-1:2007/standardul SR EN 206-1

- Clasa de rezistenta la compresiune	C30/37
- Clasele de expunere (min)	XF4
- Dozaj minim de ciment (min)	340 kg/mc
- Tip ciment conf. SR EN 197-1:2002	CEM I; SRI; I-A 52.5, 42.5; CEM II: A/B-S, HIIA-S, A-LL;
- Raport apa/ciment (max)	0.5

INVESTITOR	PROIECTANT GENERAL	AMPLASAMENT	DENUMIRE PROIECT PROIECTARE SI EXECUTIE "VARIANTA DE OCOLIRE TIMISOARA SUD" ELABORARE PROIECT TEHNIC REST DE EXECUTAT	FAZA PROIECT PROIECT TEHNIC REST DE EXECUTAT	Manager de Proiect ing. Silvan Moldovan Sef Echipa Proiectare ing. Raul Cocis Inginer Proiectant Poduri ing. Attila Takacs Inginer Proiectant Drumuri ing. Valentin Oaida	REVIZII			DENUMIRE PLANSA DETALIU ZID DE SPRIJIN
						NR. REV.	DATA	SEMN.	
 COMPANIA NATIONALA DE ADMINISTRARE A INFRASTRUCTURII RUTIERE S.A.	 D.P. CONSULT S.A.		NUMAR CONTRACT: 550/36/09.02.2023	Data : 03.2023					Scara : 1:50/1:25
			NUMAR PROIECT : 556	VERIFICATOR TEHNIC					NUMAR PLANSA
									556-VOTM-DET-17